The Speaker

The Liberal Review.

New Series, Vol. XIII., No. 328.] SATURDAY, JANUARY 13, 1906. [Price 6d.

SIX WOMEN.
By VICTORIA CROSS.
Ready To-day, price Six Shillings.

VISIONARIES.
By the Author of "Iconoclasts"
(JAMES HUNEKER). 6s.

THE BEAUTY SHOP.
A Bond Street Story.
By DANIEL WOODRUFFE.
Author of "Tangled Trinities." 6s.

LADY JIM OF CURZON STREET.
By FERGUS HUME.
A Large Third Edition Now Ready. 6s.

Vol. 2 Now Ready.

THE CATHEDRALS OF ENGLAND AND WALES.
By T. Francis Bumpus, Author of "Summer Holidays Among the Glories of France." With many plates and minor decorations, and specially designed heads and tailpieces to each chapter. 3 vols., 8vo, decorative cover, cloth gilt, 6s. net each.

WITH JOHN BULL AND JONATHAN.
Reminiscences of Sixty Years of an American's Life in England and the United States. By John Morgan Richards (President of the American Society in London, 1901-2). Very fully Illustrated, and with Photogravure Frontispiece. Demy 8vo, cloth gilt, 16s. net.

BIOGRAPHY FOR BEGINNERS.
Being a Collection of Miscellaneous Examples for the Use of Upper Forms. A new nonsense book. Edited by E. Clerihew, B.A., and with 40 Diagrams by G. K. Chesterton. Medium 4to, 6s. net.

JUNGLE TRAILS AND JUNGLE PEOPLE.
Travels, Adventures, and Observations in the Far East. By Caspar Whitney. With many full-page plates. Medium 8vo, cloth gilt, 12s. net.

THE BURLESQUE NAPOLEON.
Being the Story of the Life and Kingship of Jerome Napoleon Bonaparte, youngest brother of Napoleon the Great. By Philip W. Sergeant, B.A., Author of "The Courtships of Catherine the Great." Fully Illustrated. Demy 8vo, 10s. 6d. net.

T. WERNER LAURIE, CLIFFORD'S INN, LONDON.

THE TRIBUNE

The New Liberal Penny Morning Paper,
will be published on Monday, January 15.

THE WORLD'S NEWS EACH DAY.

1d. On Sale wherever Leading Newspapers are Sold. 1d.

Offices: 23-29, Bouverie Street, E.C.

CONTENTS.

PAGE

THE WEEK 357

LEADING ARTICLES :—
The Latest Rand Conspiracy 360
The Conference on Morocco and the German White Book 361
Free Trade and the Textile Industries 362
Government by Public Meetings ... 363

MIDDLE ARTICLES :—
Laughing at a Cat. By W. H. Hudson 365
The Moral of the Rokeby Velasquez 366

MIDDLE ARTICLES (*continued*):—
Bonnie Dundee 367
Near Thames Mouth 368

PERSONS AND POLITICS. By H. W. Massingham 368

CORRESPONDENCE 369
Ireland (Colonel Lindsey Talbot-Crosbie); France and Proportional Representation; Derby.

VERSE: Lines for a Picture of Dawn by Corot 370

LITERATURE :—
Causerie of the Week :
The *Electra* of Euripides. By J. W. Mackail 371
The "Discourses" of Reynolds 372
English Furniture 373
Michael Drayton 374
Verse 375
Burma 376
Fiction 376

INSURANCE :—Insurance and Thrift in 1905. By W. R. Dovey 377

NOTES ON TRADE AND FINANCE 378

BOOKS OF THE WEEK ..... iv.

OF INTEREST TO ALL SCOTTISH LIBERALS.

1D. POST FREE

TEN YEARS OF TORY EXPENDITURE.

This pamphlet should be read by every Scottish Liberal. It shows the losses suffered by every constituency in Scotland as a result of ten years of Conservative government. It also shows what might have been done with the vast sums wasted.

For prices of quantities apply to The Manager,
THE "SPEAKER" PUBLISHING COMPANY, LIMITED,
14, Henrietta-street, Covent Garden, London, W.C.

BOOK READERS
CAN BUY ANY NEWSPAPER THEY LIKE and subscribe to
MUDIE'S LIBRARY.
SUBSCRIPTIONS from 10s. 6d. per annum up to ANY AMOUNT may be entered and BOOKS obtained AT ONCE in Town and at a DAY'S NOTICE in the Country.
ALL THE BEST BOOKS (English and Foreign) of the last Sixty Years, comprising over One Million Volumes, and all the Newest Works of Interest and Importance are added to the Library.
Apply for Prospectus and Free Lists of New Books.
MUDIE'S SELECT LIBRARY, Ltd.,
Head Office: 30, NEW OXFORD ST., W.C.
Branch Offices: 241, Brompton Road, S.W.; 48, Queen Victoria Street, London, E.C.

10 B.H.P. PER HOUR FOR 1 PENNY.

Suction Gas Plants.

80% REDUCTION OF YOUR GAS ENGINE GAS BILL.

TANGYES Ltd., BIRMINGHAM.

USE THEM AT YOUR MEETINGS.

LANTERN SLIDES OF CARTOONS by "F.C.G."

There are upwards of 400 subjects now ready to select from as well as those appearing almost daily in the WESTMINSTER GAZETTE. Liberal Candidates, Agents, Speakers, and Managers of Meetings should send for complete list and terms, which will be supplied post free on application.

Nothing tells so quickly as a good cartoon, and those by the "Caricaturist-in-Chief to the Liberal Party" are regarded as indispensable weapons of attack and defence in the present campaign.

Address: The Manager, "Lantern Slides," "Westminster Gazette," Tudor-street, E.C.

THE January INDEPENDENT REVIEW. 2/6 net.

CONTENTS:
The Government and its Opportunities.
France and Germany in our Foreign Policy. By SIR THOMAS BARCLAY.
The Mothers of the Future. By E. D. MARVIN.
Municipal Trade (an Answer). By Major LEONARD DARWIN.
Infant Mortality. By MONA WILSON.
The Congo Problem. By E. D. MOREL.
Coercing the Sultan. By H. N. BRAILSFORD.
Mr. Swinburne and the Sea. By C. C. MICHABLIDES.
A Note on Mr. Bernard Shaw. By G. K. CHESTERTON.
Reviews.

T. FISHER UNWIN.

BORD'S PIANOS Illustrated Lists of the "BORD" Pianos will be sent free, showing prices and rates of hire of the various Models, on the THREE YEARS' SYSTEM, from 14s. 6d. per month. Second-hand, from 10s. 6d. per month.

BECHSTEIN PIANOS The "BECHSTEIN" Pianos may also be had on the same system, at advantageous prices and terms.

LIBERAL DISCOUNT FOR CASH.
CHAS. STILES & CO., 74 and 76, Southampton Row, LONDON, W.C.
PIANOS EXCHANGED.

THE HISTORY OF "THE FOURTH PARTY."

JUST PUBLISHED. With Frontispiece and Facsimile Letter. Large post 8vo, **7s. 6d.** net.

THE FOURTH PARTY,

By HAROLD E. GORST,

With a Preface by SIR JOHN GORST, M.P.

DAILY TELEGRAPH.—"An excellent footnote to the big political history of the Eighties. . . . Mr. Harold Gorst gives very crisp character sketches of the four who composed the Fourth Party."

London: SMITH ELDER & CO., 15, Waterloo Place, S.W.

THE AFRICANDER LAND.

By ARCHIBALD R. COLQUHOUN,

Author of "Across Chrysé," "Greater America," &c. 4 Maps. Medium 8vo. **16s.** net. [*Just Out.*

Mr. Colquhoun's latest work is of special interest at the present political crisis, as it contains chapters on such questions as

CHINESE LABOUR,
THE FUTURE OF RHODESIA,
THE ATTITUDE AND POLICY OF THE BOERS and THE RELATIONS GENERALLY OF THE COLONIES AND MOTHER COUNTRY.

As the future of the South African Colonies will be largely decided by the trend of home politics in the next few years, every one should read this book, which gives a clear, impartial, and generally novel view of the situation in South Africa.

JOHN MURRAY, ALBEMARLE STREET, W.

A NEW MONTHLY PUBLICATION.

The Financial Review of Reviews.

JANUARY, 1906.

NOW READY.

PRICE 1/- NET.

CONTENTS:

SPECIAL ARTICLES—

Trade Under Conservative and Liberal Governments.
By the Author of "Made in Germany."

Japan as a Field of Investment.
By the Author of "Investment an Exact Science."

INVESTORS versus TAXPAYERS.
By the Author of "The Stock Exchange."

THE DANGERS OF ARGENTINE RAILWAY INVESTMENTS.
By the Joint Editor of "Fenn on the Funds," &c. &c.

Review of the Financial Press of the Month.

Diary of the Month. Record of 3,500 Stocks.

Giving Highest and Lowest Prices for the Last Four Years, Dividends for the Last Four Years, Present Price, Yield at Present Price, and Comparative Figures of Values.

FINANCIAL REVIEW OF REVIEWS,
2, Waterloo Place, London, S.W.

Price ONE SHILLING net.

Wholesale Agents: Messrs. SIMPKIN, MARSHALL & CO., LTD.

NOW READY.

LORD RANDOLPH CHURCHILL.

BY

WINSTON SPENCER CHURCHILL.

With Portraits. In 2 Vols., demy 8vo, 36s. net.

MACMILLAN & CO., LTD., LONDON.

Pp. 776. Portrait and Memoir. 8vo, cloth, 2s. 6d. post free.

COMPENDIUM OF SWEDENBORG'S THEOLOGICAL WRITINGS.

*** Because Swedenborg has written so much, many who are strangers to his works are deterred from making their acquaintance from not knowing what to select and where to begin. This work contains the most important passages, arranged under heads, so as to present a complete and authoritative exposition of what he taught.

London: SWEDENBORG SOCIETY, 1 Bloomsbury Street.

NUOVA ANTOLOGIA:

THE LEADING ITALIAN REVIEW OF LITERATURE, SCIENCE, FINE ARTS, AND POLITICS.

40th Year. Established 1866.

Is published in Rome on the 1st and 16th of each month. Each Number contains about 200 Pages.

Editor: MAGGIORIO FERRARIS, M.P.

The NUOVA ANTOLOGIA is the oldest and the foremost Italian Review. The most Eminent Authors, University Professors, and Members of Parliament (GABRIELE D'ANNUNZIO, G. CARDUCCI, LUIGI LAZZATTI, E. DE AMICIS, P. VILLARI, C. LOMBROSO, &c.) are among its Contributors.

ROME—Via S. VITALE 7—ROME.

SECOND IMPRESSION.

Towards a Social Policy.

SUGGESTIONS FOR

CONSTRUCTIVE DOMESTIC REFORM.

By Various Writers.

Representing the conclusions of a Committee consisting of Messrs. C. R. BUXTON, H. C. FAIRFAX-CHOLMELEY, J. L. HAMMOND, F. W. HIRST, L. T. HOBHOUSE, J. A. HOBSON, C. F. G. MASTERMAN, J. H. MORGAN, and VAUGHAN NASH.

"It is clear that the Liberal Party is going to have a big—perhaps a colossal majority. What will it do with that majority? That, I fear, is not so clear. We must all welcome, therefore, such a volume as the *Speaker* Office has produced under the title of 'Towards a Social Policy.' It is full of hard thinking and solid information, and should be a mine for platform speakers in the coming General Election."—DAILY CHRONICLE.

"The book should be in the hand of everyone who loves his country. It is a lucid and comprehensive statement of the causes of the blight that is falling upon the race, and of the remedies to be applied."—DAILY NEWS.

"'Towards a Social Policy' decidedly 'gives us to think.' Its authors are doing the Liberal Party a notable service."—WESTMINSTER GAZETTE.

"They (the readers) will find within its hundred and twenty odd pages much keen diagnosis of existing evils, much outspoken criticism of the slipshod palliatives with which we have hitherto been content to attempt to meet them, and many bold suggestions—some very bold indeed—as to the direction in which the real remedies are to be found. They may not agree. They cannot fail to be interested."—MORNING LEADER.

Crown 8vo, 1s. net; cloth, 2s.

LONDON: THE SPEAKER PUBLISHING COMPANY, LIMITED, 14, HENRIETTA STREET, W.C.
ALSTON RIVERS, 13, Arundel St., Strand, W.C.

BOOKS OF THE WEEK.

HISTORY AND BIOGRAPHY.

The Great Siege. The Investment and Fall of Port Arthur. By B. W. Norregaard. (Methuen, 10s. 6d. net.) By a correspondent of the *Daily Mail.*

Irish History and the Irish Question. By Goldwin Smith. (Jack, 5s. net.) An attempt to trace the general course of Irish history as it leads up to the present situation.

The English Church in Florence. By Catherine Danyell Sassinari. (Dent, 3s. 6d. net.)

Chronicles of London. Edited with introduction and notes by Charles Lethbridge Kingsford. (Clarendon Press, 10s. 6d. net.)

POLITICS AND SOCIOLOGY.

The Subjection of Women. By John Stuart Mill. New Edition. Edited, with introductory analysis, by Stanton Coit, Ph.D. (Longmans Green, 6d. net.)

Fiscal Reform. Speeches delivered by the Right Hon. A. J. Balfour, from June, 1880, to December, 1905. (Longmans Green, 2s. 6d. net.)

The Fourth Party. By Harold Gorst. With a preface by Sir John Gorst. (Smith, Elder, 7s. 6d. net.)

COUNTRIES AND PLACES.

The Africander Land. By Archibald R. Colquhoun. (John Murray, 16s. net.) Mr. Colquhoun was appointed by Rhodes First Commissioner of Mashonaland. He writes naturally from an Imperialist point of view. A large part of his book is taken up with the consideration of the "black" problem.

The Story of Charing Cross and its Immediate Neighbourhood. By J. Holden Macmichael. (Chatto and Windus, 7s. 6d. net.) A gossipy account of "the hub of the universe."

LAW.

Rating of Land Values. By Wilson Fox. (King and Son, 3s. 6d. net.)

Parliamentary Elections. An outline of the Law and Practice. By a Barrister. (Thomas Murby, 1s. 6d. net.)

RELIGION AND THEOLOGY.

The Expositor. Vol. XII. Sixth series. (Hodder and Stoughton, 7s. 6d.)

PHILOSOPHY AND SCIENCE.

Annual Reports of the Board of Regents of the Smithsonian Institution, for the year ending June 30, 1904. (Washington.)

TRANSLATIONS, &c.

Heroic Romances of Ireland. Translated into English Prose and Verse, with special introduction and notes. By A. H. Leahy. Vol. II. (David Nutt, 3s. net.)

ANNUALS, YEAR-BOOKS, &c.

The Catholic Directory for 1906. (Burns and Oates, 1s. 6d. net.)

FICTION.

A Madcap Marriage. By M. McDonnell Bodkin. (John Long, 6s.)

Through the Rain. By Mrs. Hughes-Gibb. (John Long, 6s.)

La Belle Dame. By Alice Methley. (John Long, 6s.)

Barnaby's Bridal. By S. R. Keightley. (John Long, 6s.)

For the White Cockade. By J. Muddock. (John Long, 6s.)

The Scar. By Francis Warrington-Dawson. (Methuen, 6s.)

Six Women. By Victoria Cross. (T. Werner Laurie, 6s.)

Visionaries. A book of. By James Huneker. (Werner Laurie, 6s.)

Contrite Hearts. By H. Bernstein. (Wessels Co., 6s.)

The Choice of Emelia. By Adeline Sergeant. (John Long, 6s.)

He That Is Without Sin. By George Wingfield. (John Long, 6s.)

Soul-Twilight. By Lucas Cleeve. (John Long, 6s.)

REPRINTS.

Tom Brown's Schooldays. By Thomas Hughes. (2s. net.)

A Tale of Two Cities. By Charles Dickens. (2s. net.)

A Lost Cause. By Guy Thorne. (John Long, 1s.)

No Breakfast Table complete without

EPPS'S

GRATEFUL—COMFORTING.

COCOA

The Most Nutritious and Economical.

EDUCATIONAL NOTICES, &c.

THE HINDHEAD SCHOOL FOR GIRLS.

Principal: Miss J. F. GRUNER, Certificated Student of Girton College, late Second Mistress, Dulwich High School, G.P.D.S.Co. Education thoroughly modern; physical training and outdoor games. Great attention is paid to healthful conditions of life. The boarding-house stands at an elevation of 800 ft. — For prospectus address to BRACKENHURST, HINDHEAD, HASLEMERE, R.S.O.

ELTHAM COLLEGE, KENT.

THE ROYAL NAVAL SCHOOL.

PATRON .. .. .. HIS MAJESTY THE KING.
PRESIDENT .. .. H.R.H. THE PRINCE OF WALES.

Public School Life and Education with special classes for all Naval and Military Examinations. Recent honours include Scholarships at the Universities, passes into the Navy and Army, &c.

Next Term begins January 17th.

Apply to the Head Master (Rev. A. E. RUBIE, D.D.), or Secretary, 32, Sackville-street, London, W.

THE LEYS SCHOOL,
CAMBRIDGE.

Preparatory School at Hitchin recognised by the Governors. Enquiries should be addressed to the BURSAR.

HASLEMERE, SURREY.

ST. GEORGE'S WOOD SCHOOL for GIRLS. Sandy soil; nine acres of ground; nearly 600 ft. above sea-level.

Principals: Miss AMY KEMP, Camb. Certif. for Theory and Practice of Teaching (St. George's Training College, Edinburgh); Diploma for the Teaching of German (Berlin); and Miss HELEN T. NEILD, M.A. (Vict.), Classical Tripos (Camb.), Certificated Student of Girton College; 11 years at the Mount School, York.

UNIVERSITY SCHOOL, HASTINGS.

For boys from 8 to 18. Preparatory department with separate playing grounds, bedrooms, and classrooms. Special preparation for the Medical and Legal Professions. Seventy-five boys have passed London University Matriculation direct from the School. Fees from 84 guineas per annum. Principal, MR. ALEX. MILNE, B.A.

INFORMATION AND ADVICE AS TO SCHOOLS.

THE SCHOLASTIC, CLERICAL, AND MEDICAL ASSOCIATION, LTD. (a body of Oxford and Cambridge graduates), gives advice and assistance without charge to Parents and Guardians in the selection of schools (for GIRLS AND BOYS) at home or abroad, and as to Tutors (ARMY, NAVY, UNIVERSITY, &c.). A statement of the requirements should be sent to the Manager,

R. J. BEEVOR, M.A., 22, Craven Street, Trafalgar Square, W.C.
Telegrams: "TRIFORM, LONDON." Telephone No.: 185 GERRARD.

JUST PUBLISHED.

LEGAL AND PRACTICAL GUIDE
TO
COUNTY ELECTIONS.
BY
F. W. HIRST and J. E. ALLEN, Barristers-at-Law.

Price 2s. net. Postage 2d.

The only legal manual exclusively devoted to County Elections. Full, clear, and up to date, with complete Index. Specially useful for Election Agents and Sub-agents in Counties.

WILDY and SONS, Law Publishers, LINCOLN'S INN ARCHWAY, CAREY STREET, LONDON, W.C.,
And THE SPEAKER PUBLISHING COMPANY, LTD.,
14, HENRIETTA STREET, COVENT GARDEN, LONDON, W.C.

NOTICE.

THE SPEAKER is published weekly. Applications for copies and Subscriptions should be sent to THE SPEAKER Office, 14, Henrietta-street, Covent Garden.

TERMS OF SUBSCRIPTION (HOME), INCLUDING POSTAGE, 28s. PER ANNUM.

Entered as second-class matter at the New York, N.Y., Post Office.

Cheques should be made payable to THE SPEAKER Publishing Co., Ltd., and crossed "National Provincial Bank."

EDITORIAL COMMUNICATIONS should be addressed to "THE EDITOR," and ADVERTISEMENTS to "THE MANAGER."

The Editor cannot hold himself responsible for the loss or miscarriage of unsolicited manuscripts submitted to him, though he will make every effort to return such safely, if a stamped and addressed envelope is sent with them.

HOTELS AND HYDROS.

AT BOURNEMOUTH HYDRO.
IDEAL RESIDENCE.
Sun Lounge. Every form of Bath.

BRIGHTON.
THE HÔTEL METROPOLE. E. Richard, Manager.

BRIGHTON.
ROYAL YORK HOTEL. H. J. Preston.

BUXTON.
ST. ANN'S HOTEL. First Hotel.

LIVERPOOL.
COMPTON HOTEL, Church Street. Wm. Russell.
Telegrams: "Compton." Telephones: 58 and 8058.

BOURNEMOUTH.
THE QUEEN, Bath Road. Miss Tye.
Central. Board and Residence, 35/6 to 3 guineas weekly.

MALVERN.
HARDWICKE PRIVATE HOTEL.
Proprietor and Manager—J. Wilson.

WHITBY.
ROYAL HOTEL. Henry Walker.

WHITBY.
WEST CLIFF PRIVATE HOTEL. Mrs. T. Newbitt.

THE SPEAKER PORTRAIT GALLERY.

The following Portraits have been Issued, and may be obtained on application to the office of THE SPEAKER, or through any newsagent. Price 3d. each (post free, packed to prevent damage, 4d. each). The extra 1d. will cover the postage on several copies.

Right Hon. W. E. GLADSTONE. Right Hon. SIR HENRY CAMPBELL-BANNERMAN. Right Hon. EARL SPENCER. Right Hon. EARL OF KIMBERLEY. CHARLES JAMES FOX. RICHARD COBDEN. Right Hon. SIR W. V. HARCOURT. Right Hon. JOHN MORLEY. JOHN BRIGHT. JOHN STUART MILL. JEREMY BENTHAM. Right Hon. JAMES BRYCE. Right Hon. LEONARD COURTNEY. The MARQUIS OF RIPON.

HEAD OFFICE—14, Henrietta-street, Covent Garden, W.C

APPOINTMENTS.

PRIVATE SECRETARY to Liberal candidate, business or private gentleman. Shorthand-typist; business training; energetic and tactful; willing to travel.—Box 789, *The Speaker*, 14, Henrietta Street, Covent Garden, London, W.C.

TOURS.

BOOTH LINE ROYAL MAIL STEAMERS.

TOURS to SPAIN. Via OPORTO and LISBON to **SEVILLE, ALHAMBRA, CORDOVA, GIBRALTAR** and **MADRID.**
25 Days **£34.** 35 Days **£40.**
Including Hotel and Railway expenses.

MONT 'ESTORIL, the Riviera of Portugal.
South Aspect, sheltered from cold winds, 23 to 27 Days, **£16.**
MADEIRA and PORTUGAL, 13 to 27 Days, £12 to £20.
Including all necessary expenses.
SAILINGS EVERY TEN DAYS.

Apply, The BOOTH SS. CO., Ltd., 8, Adelphi Terrace, Strand, London, or 30, James Street, Liverpool.

CRUISES on S.Y. "ARGONAUT."
London-Marseilles return ticket £5 5s. extra.

£16 : 2 PALESTINE, EGYPT, AND GREECE, January 15th/February 13th.
£10 : 8 ALGIERS, TUNIS, SICILY, and RIVIERA, Feb. 14th/28th.

Dr. LUNN, 5, Endsleigh Gardens, London, N.W.; 4, Charing Cross, S.W.; 32, Piccadilly Circus, W.; 25, Cannon Street, E.C.

NOTICE.

THE SPEAKER may be obtained from the following booksellers abroad:

Paris—31, Rue Bonaparte, and at the principal Kiosques.
Paris—Galignani's Library, Rue de Rivoli.
Paris—Neale's Library, Rue de Rivoli.
Nice—Galignani's Library.
Leipzig—Mr. F. A. Brockhaus, 16, Querstrasse.
Vienna—Mr. William Frick, Graben 27.
Capetown—Messrs. Gordon and Gotch; Messrs. J. C. Juta and Co.
Melbourne, Sydney, Brisbane, Perth, West Australia—Gordon and Gotch.

Where single Copies can be obtained, and Subscriptions are received.

GENERAL ELECTION, 1906.

THE SPEAKER PUBLISHING CO., LTD., are offering to Liberal Candidates at special low rates,

For General Distribution in their Constituencies,

- - AN - -

ELECTION NEWSPAPER

Consisting of Eight Pages.

Edited and Compiled by MR. A. M. SCOTT.

The matter is so arranged that the whole of the front page and half of the back page can be

LOCALISED TO APPLY TO EACH INDIVIDUAL CONSTITUENCY.

Specimen Copy and Terms upon Application to—

THE MANAGER, THE SPEAKER PUBLISHING CO., LTD., 14, HENRIETTA STREET, COVENT GARDEN, LONDON, W.C.

CONNOISSEURS OF **COFFEE**

DRINK THE

RED WHITE & BLUE

Delicious for Breakfast & after Dinner.

In making, use less quantity, it being so much stronger than ordinary **COFFEE.**

Prudential Assurance Company,
LIMITED,
HOLBORN BARS, LONDON, E.C.

FOUNDED 1848.

Invested Funds ... ... £55,000,000.

BIRKBECK BANK
ESTABLISHED 1851.

2½ per cent. INTEREST
allowed on Deposit Accounts Repayable on Demand.

2 per cent. INTEREST
allowed on Current Accounts on minimum monthly balances when not drawn below £100.

Advances made to Customers, and all General Banking Business transacted.

Apply, C. F. RAVENSCROFT, Secretary,
SOUTHAMPTON BUILDINGS, HIGH HOLBORN, W.C.

NOW READY, 6d. net,
The New Number of

THE BOOK MONTHLY.

AN ILLUSTRATED RECORD, GUIDE AND MAGAZINE FOR BOOKBUYERS, READERS AND WRITERS; A PICTURED AND PICTURESQUE WHAT'S WHAT AND WHO'S WHO OF BOOKLAND.

PUBLISHED BY SIMPKIN, MARSHALL, HAMILTON, KENT & CO., 4, STATIONERS' HALL COURT, LONDON.

A Specimen Copy will be sent, post free, on application to the Publishers.

BOOKSELLERS' ANNOUNCEMENTS.

10/6 INTERNATIONAL TEACHERS' BIBLE FOR 5/11
(Edited by the Rev. C. H. H. WRIGHT, D.D.)

We are offering, for a short time, the 10s. 6d. Large Type Emerald Edition, size 7 by 5 inches (No. 1,000), with 147 New Illustrations and Manual, handsomely bound in flexible morocco, with overlapping edges, round corners, red under gold edges, for 5s. 11d. post free, or the superior Persian morocco binding, strongly recommended for constant use (No. 1,001), price 12s. 6d. for 7s. 6d. Abroad, 6d. extra.

THE LONDON BIBLE WAREHOUSE,
53, Paternoster Row, E.C.

THE INTERNATIONAL BOOK CIRCULAR, No. 140,
Containing a Special Article entitled
"THE RECENT DEVELOPMENT of ART BOOKS,"
By Dr. G. C. WILLIAMSON, Editor of the new Edition of Bryan's Dictionary of Painters and Engravers, &c.
SPECIMEN COPIES GRATIS.
WILLIAMS AND NORGATE, Book Importers,
14, Henrietta Street, Covent Garden, W.C.

A. LIONEL ISAACS, 5, Pall Mall, S.W. (CARLTON HOTEL BUILDING).

Choice Books.
Rare Autographs and MSS.
Pictures and Prints.

CATALOGUES ISSUED. TELEPHONE: 1784 CENTRAL.

BOOKS, Ancient and Modern, Bought, Sold and Exchanged.

THOMAS THORP, 100, St. Martin's Lane, W.C.
(And at READING).
MONTHLY CATALOGUES FREE.

Mr. Thorp has incorporated the business in Review Books carried on for many years by Mrs. Hindley at Booksellers' Row, and at the above address.

J. POOLE & CO., 104, Charing Cross Road, LONDON.
School, Classical, Mathematical, Scientific, and Students'
BOOKSELLERS.
NEW AND SECOND-HAND.

All enquiries as to Prices of Books in our VERY LARGE STOCK answered.

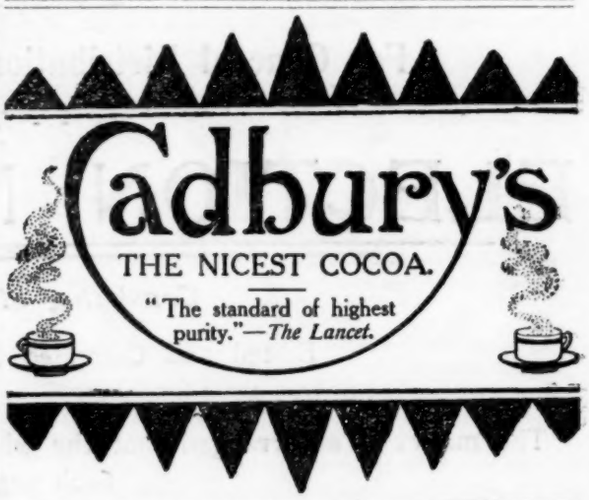

INDEX.—The Index of Vol. XII. of THE SPEAKER (new series) is now ready, and may be obtained gratis on application to THE SPEAKER Office, 14, Henrietta Street, Covent Garden. Cloth covers for Binding are supplied at 1s. each. Post free, 1s. 3d.

Printed for the Proprietors by THE ARGUS PRINTING COMPANY, LIMITED, Temple Avenue, London, E.C., and Published by THE SPEAKER PUBLISHING COMPANY, LIMITED, at the Offices, 14, Henrietta Street, Covent Garden, London, W.C. Registered at the General Post Office as a Newspaper.—SATURDAY, JANUARY 13, 1906.